Center for Forensics, Information Technology,

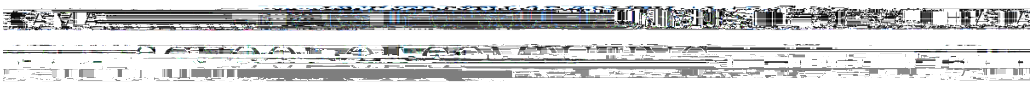

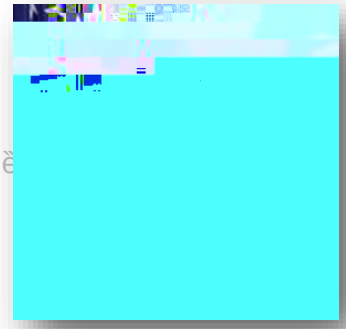

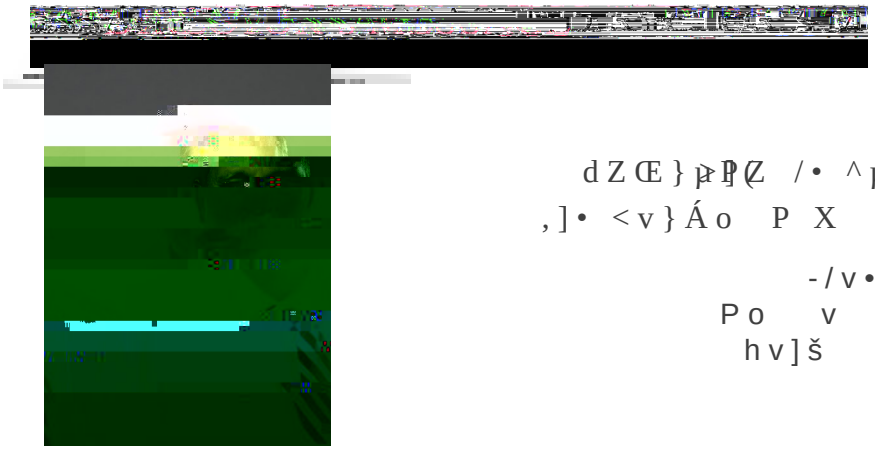

dZŒ}µ]Z /• ^µ•š]v Ç dZ
,]• <v}Áo P X

-/v• Œ] }v šZ
Po v &o Po]vP• ^š šµ U
hv]š ^š š •]Œ &}Œ
uÇ ~h^ & •

t]šZšZ Œ Ÿ Œ}(šZv&/d^Œ §vîÊîUDŒX >Œ•vo© À •Z]v }(ZÁ}Œ v
]o]P v šZ š Z • ‰}•]Ÿ}v &/d^ • ‰Œ u] Œ vš Œ (}Œ µ Ÿ}vU Á}
‰ Œšv Œ•Œ]‰UŒšZ]v•š}(š o u šZ 'µo(} •š Œ P]]šv•Xudv ZŒÀ]µ Ÿ Z v
}µšŒ Z +}Œš•U }µ(Œ µ}µšÇ šU v•š]v+PU všš Z]v ^ Z}}o }(}u‰µvŸ ÀPŒ}(]šÇ
^}µšZ o u •Zš Ào]•Z }(vš Œu] Æ ooÇv Œ•]v µŒ]šÇU }µ]šoŒ]vµPš š}
À] Œ vš ‰ Œ šv Œ}P•Œ}µ‰o š}Ì v•}(u v P]vš ‰Œ•Z(]}Œ v µ•‰Œ Ç šv Œ•U v

1ñAÐ ð lvH O ð}

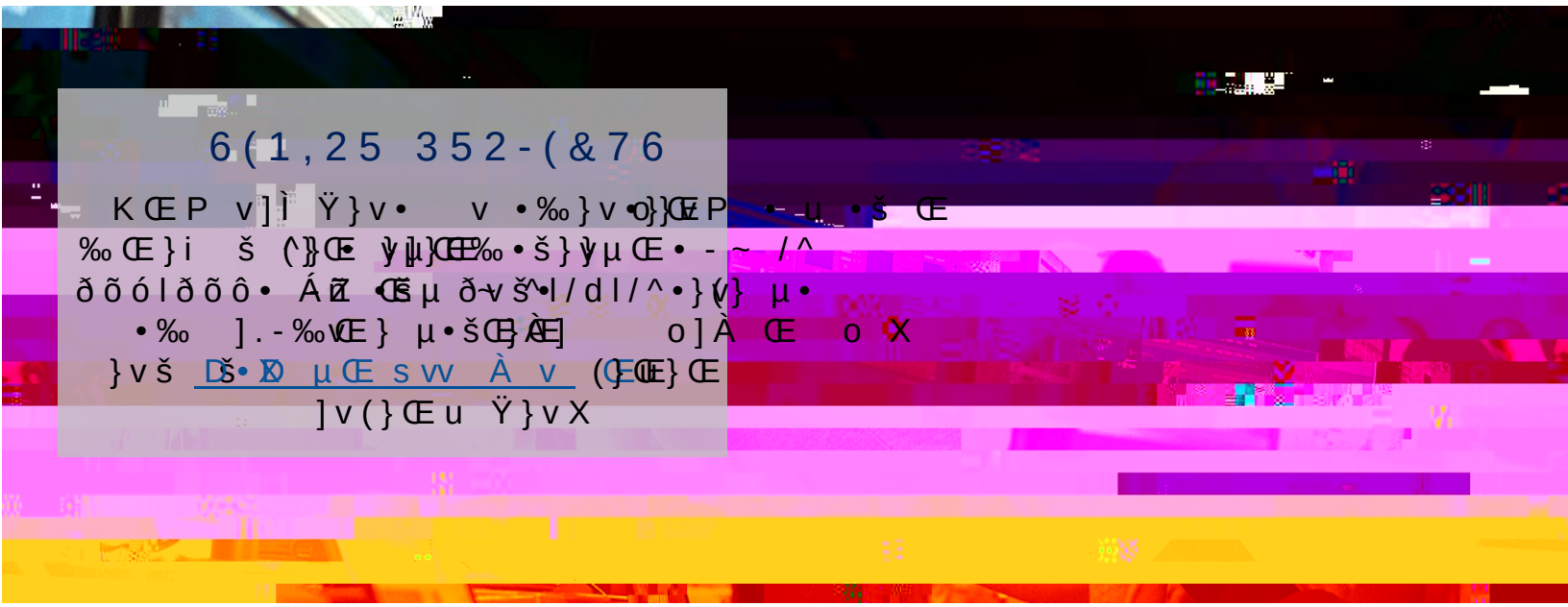

6(1,25 352-(&76

KŒP v]Ì Ÿ}v• v •‰}v•o}Œ P •-u •š Œ
‰Œ}i š (}Œ ÿ]µ}Œ‰•š}ÿµŒ• - ~ /^
ðõóIðõô• ÁZ Œ µ ð-vš•l/dl/^•}(v} µ•
•‰].-‰vŒ} µ•šŒ}Ì] o]À Œ o X
}vš Dš•X µŒ sw À v (}Œ}Œ
]v(}Œu Ÿ}vX

,17(516+,3 352*5$06

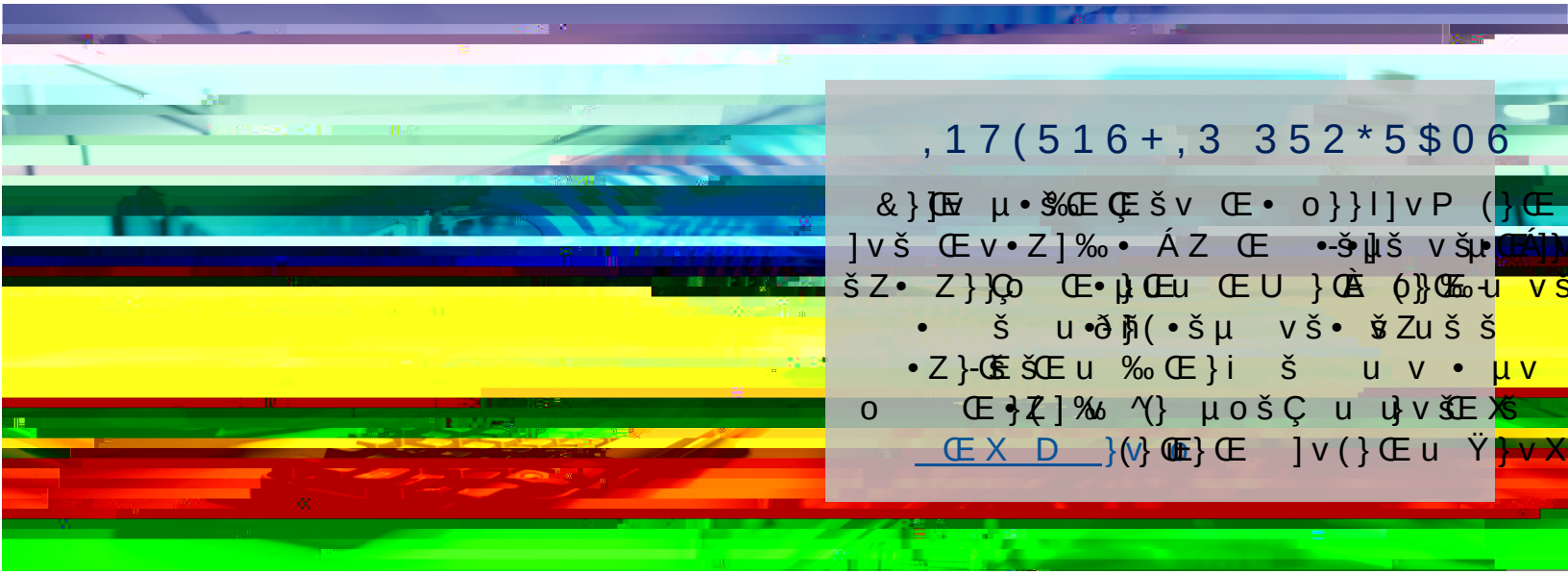

&}Œv µ•‰Œ Ç šv Œ• o}}l]vP (}Œ
]vš Œv•Z]‰• ÁZ Œ •-šµš všµ•Á]
šZ• Z}}Ço Œ•µŒu ŒU }Ì (}Œ-u vš
• š u•ðÑ(•šµ vš• šZuš š
•Z}-Œ šŒu ‰Œ}i š u v • µv
o Œ}Z]‰ ^(} µošÇ u u}všŒX
ŒX D }(v}Œ}Œ]v(}Œu Ÿ}vX

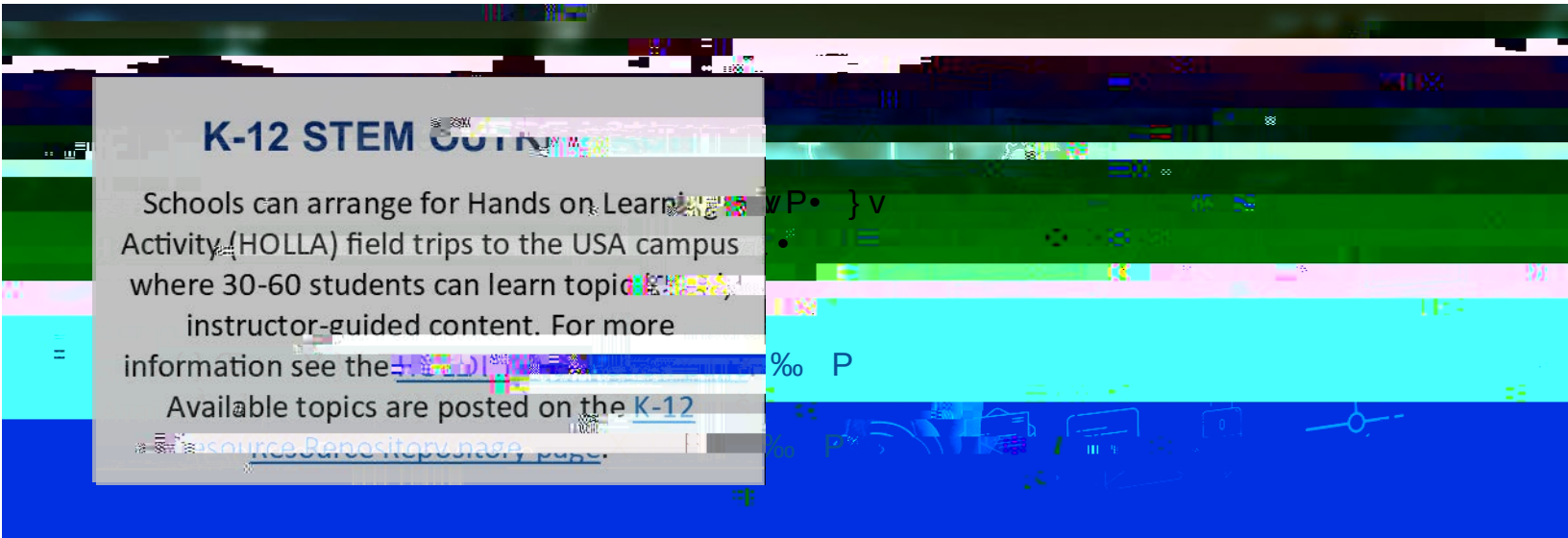

K-12 STEM OUTR

Schools can arrange for Hands on Learning Activity (HOLLA) field trips to the USA campus where 30-60 students can learn topic instructor-guided content. For more information see the Available topics are posted on the K-12 Resource Repository page.

‰ P

FACULTY PROFILE

Dr. Amy Campbell is an Associate Professor of Information Technology and Security Management in the Department of Management Systems and Technology Services of Computing at Universal Alabama. She is a BSN in Nursing (2005) Technological Urban and MSN (2013) DNP and (2016) University of Alabama. Campbell Nursing with Control of Nursing 6 years before joining the Computing and Scholarship Nursing Honors Society Tau Sigma Theta

Dr Campbell plus 12 pieces of recovered pocket papers. USA, she has seen 8 Doctor Nursing practice students, 67 students master thesis student-PI Scholarship recognized from the American Association's Nurse Access copyright currently with Dr Campbell. Today Hartland identifies whom nurses is given a mechanism to increase awareness effectively reducing a Bonferroni Table, Dr. Campbell as a nursing practice Notary of 5 years. Research is the relative of improving entrepreneurship, reducing improving and clinical nurses patients data analysis, a technology data mining.

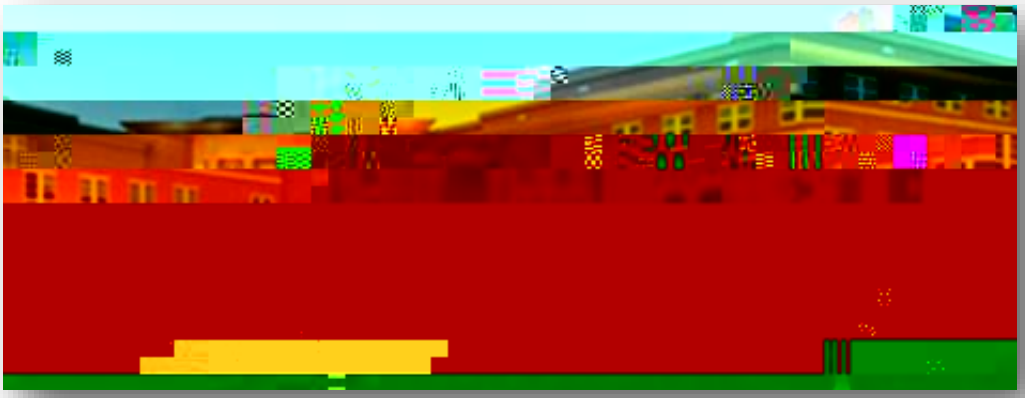

CFITS MISSION

The Center for Forensics, Information Security Technology Program advancement knowledge to the latest data planning and information technology, is a curriculum and Universal Alabama Technology Computing to further the communication engagement to the goals of